

| FED. ROAD DIST. NO. | STATE | F.A. PROJECT NO. | SHEET NO. |
|---------------------|-------|------------------|-----------|
| 3 | FLA | N/A | 72 2 |

This right of way map when recorded is an instrument of conveyance, transferring in accordance with the Florida Statutes 337.29 (3) all right, title, and interest of the Florida Department of Transportation in the road, street, highway, set forth on this map to Martin County.

Recorded in Public Records of Martin County, Florida, this 6th day of Aug, A.D. 2010, in Road Plat Book 16, Page 100.

Marsha Ewing Br. Jimmy J. Copua
Clerk of the Circuit Court
Martin County, Florida
HIGH SCHOOL SUBDIVISION
P.B. 2, PG. 85

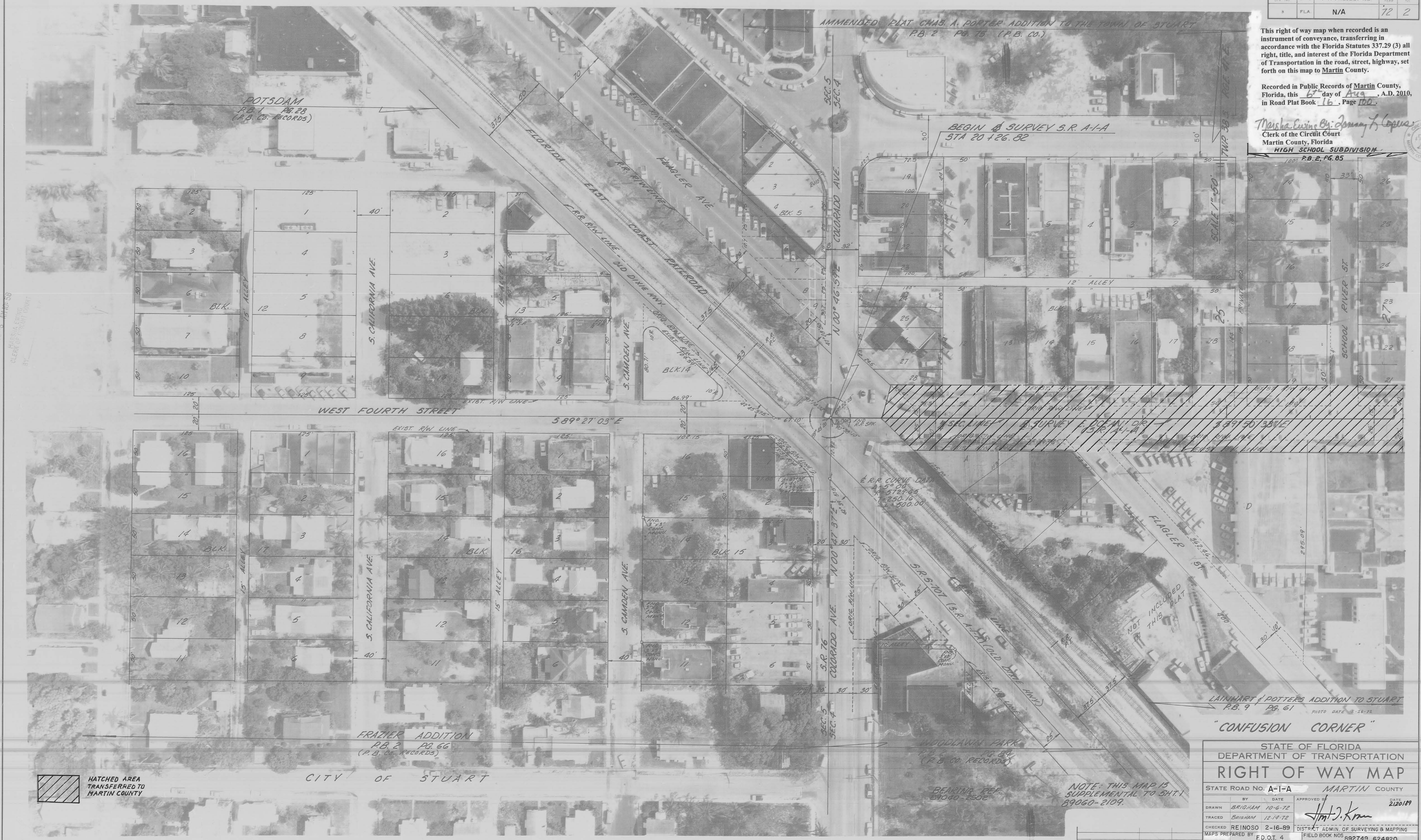

FILED FOR RECORD
MARTIN COUNTY
2010 AUG - 5 AM 10:58
CLERK OF CIRCUIT COURT
BY

HATCHED AREA
TRANSFERRED TO
MARTIN COUNTY

CITY OF STUART

| | | | |
|--|------------------|--|---------|
| STATE OF FLORIDA DEPARTMENT OF TRANSPORTATION | | | |
| RIGHT OF WAY MAP | | | |
| STATE ROAD NO. A-1-A | | MARTIN COUNTY | |
| BY | DATE | APPROVED | DATE |
| DRAWN | BRIGHAM 10-6-72 | <i>John J. Kern</i> | 2/20/89 |
| TRACED | BRIGHAM 12-19-72 | | |
| CHECKED | REINOSO 2-16-89 | DISTRICT ADMIN. OF SURVEYING & MAPPING | |
| MAPS PREPARED BY | F.D.O.T. 4 | FIELD BOOK NOS 692749, 624820 | |
| W.P.I. NO | 4116264 | SCALE: 1" = 50' | |
| SECTION 89040-2528 | | SHEET 3 OF 14 | |

NOTE: THIS MAP IS
SUPPLEMENTAL TO SHT. 1
89060-2109.

| REVISION | BY | DATE |
|----------|----|------|
| | | |